

RFD. Vol. 123 1 of 10

ST. Vol. 123 1 of 10

Ward of Blanchisseuse

County of St George

Coastal Sheet B.3.0 1/450  
2/1

Approved: *[Signature]*  
Director of Surveys  
24-11-1999

It denotes in part except where otherwise stated

To obtain compass bearings add 10 minutes

SCALE 1/1500

Distances are in METRES.

PLAN of 46 parcels of land coloured pink in the Ward of Blanchisseuse  
Surveyed by me, with due authority in October 1995.

In accordance with rule 25(1) of the Land Surveyors Regulation 1996,

I certify that this plan is correct.

Checked by *[Signature]* 24-11-1999

*[Signature]* TTLS

Entered: Land Surveyor, Trinidad & Tobago 24-11-1999



Carl A Meyer

Fitroy E Lender

Water Course

STA.	PARS	DIST
A	0	00.00
B	0	00.00
C	0	00.00
D	0	00.00
E	0	00.00
F	0	00.00
G	0	00.00
H	0	00.00
I	0	00.00
J	0	00.00
K	0	00.00
L	0	00.00
M	0	00.00
N	0	00.00
O	0	00.00
P	0	00.00
Q	0	00.00
R	0	00.00
S	0	00.00
T	0	00.00
U	0	00.00
V	0	00.00
W	0	00.00
X	0	00.00
Y	0	00.00
Z	0	00.00

CF Plan PA 121

PA 1179 Fol 20

BL 926 Fol 103

Undr Plan No 765

Undr Plan No 733

Ref J.G. 41

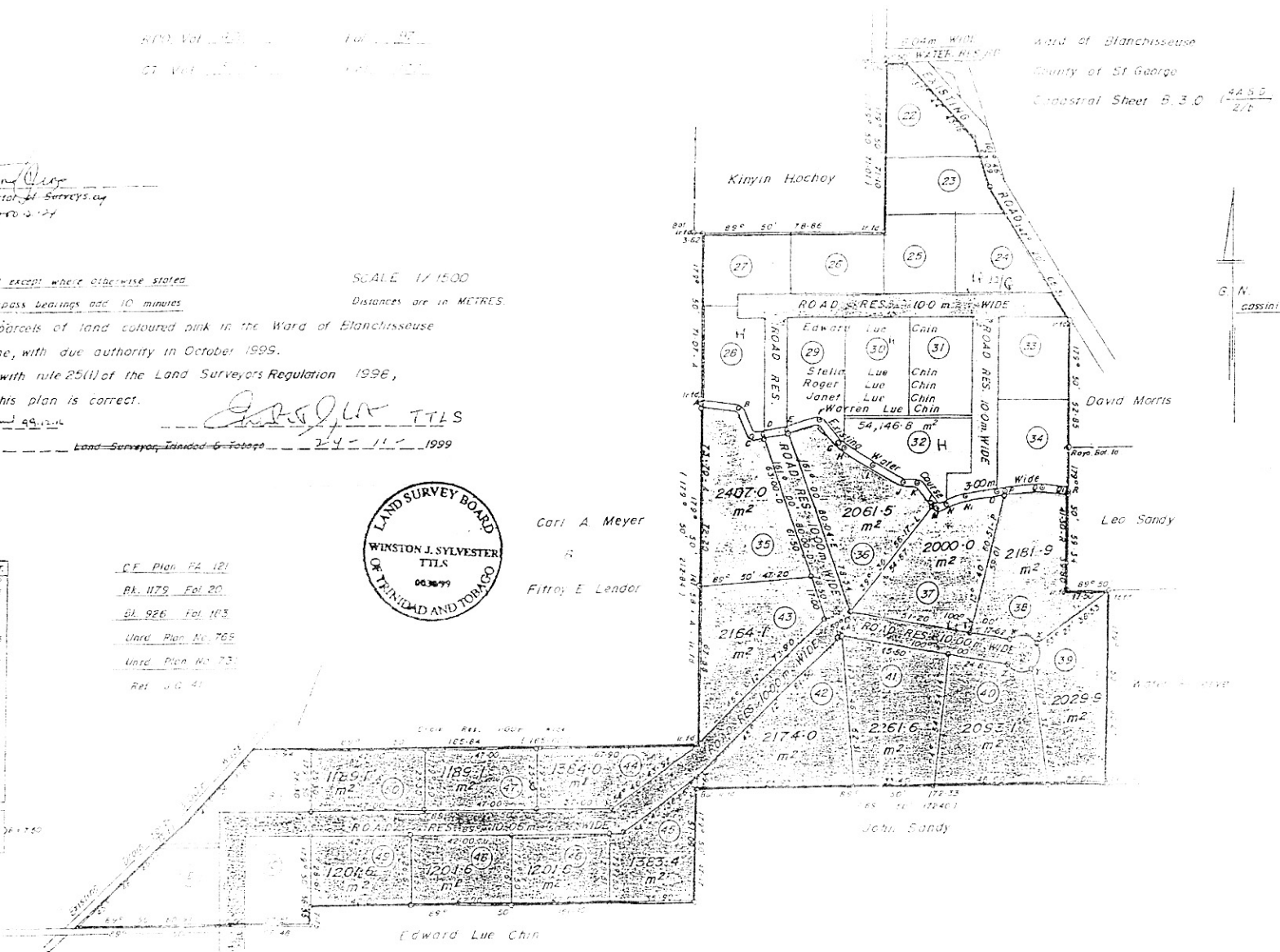

Edward Lue Chin